Scope of Work for Electronic Filing
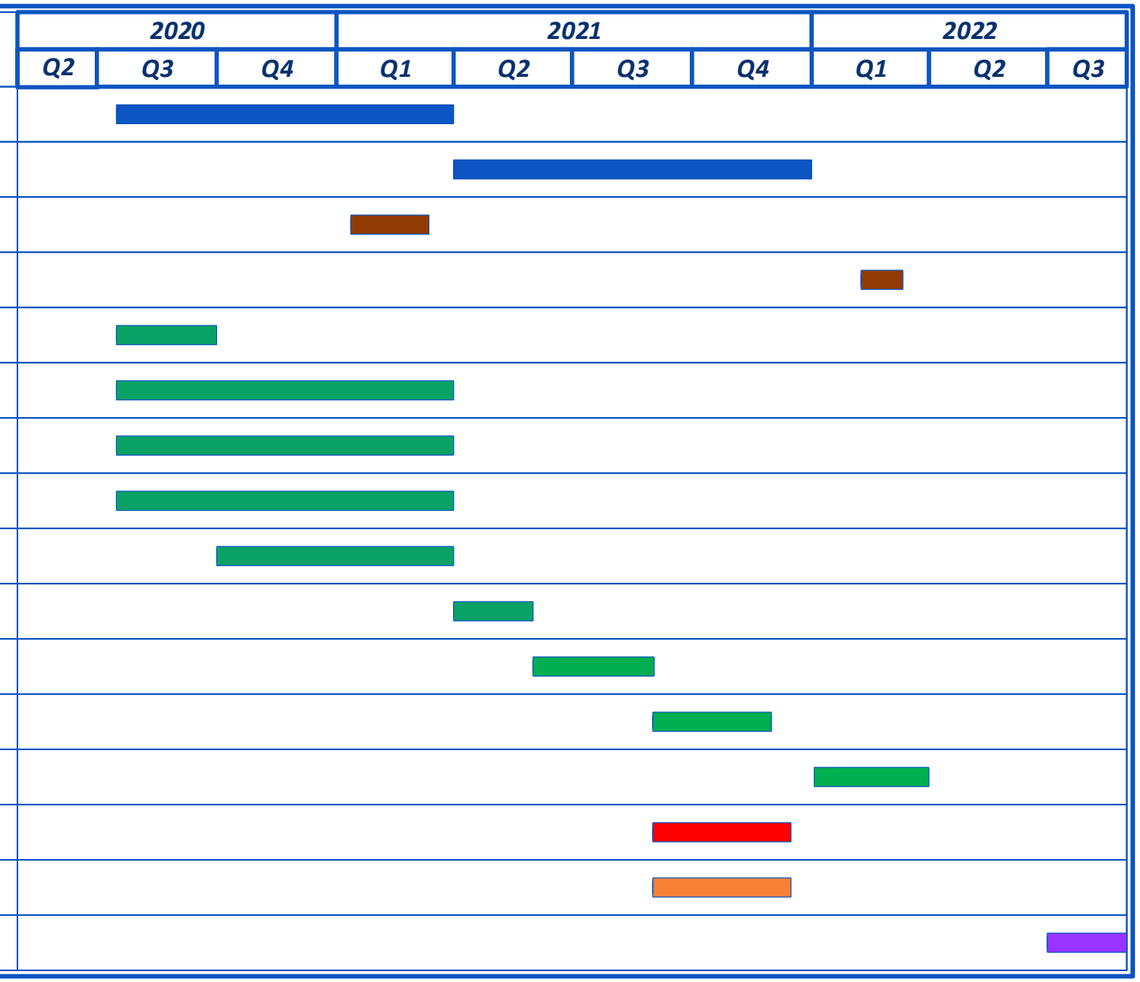
ID	Task Name	Start	Finish
1	Complete Matrix	7/16/2020	3/31/2021
2	Draft Committee Rules	4/1/2021	12/31/2021
3	General Legislative Session	1/12/2021	3/12/2021
4	Budget Legislative Session	2/8/2022	3/11/2022
5	Finalize Efiling Contract	7/16/2020	9/30/2020
6	Finish Circuit Court FCE Roll Out	7/16/2020	3/31/2021
7	Migrate District Court Data	7/16/2020	3/31/2021
8	Establish Dist. Ct. Financial Migration	7/16/2020	3/31/2021
9	Prepare FCE training curriculum	10/1/2020	3/31/2021
10	Provide system training to Dist. Ct.	4/1/2021	5/31/2021
11	District Court FCE Pilot - 1	6/1/2021	9/1/2021
12	District Court FCE Pilot - 2	9/1/2021	11/30/2021
13	District Court FCE Pilot - 3	1/3/2022	3/31/2022
14	Chancery Court FCE Roll Out	9/1/2021	12/15/2021
15	Chancery Court eFiling Roll Out	9/1/2021	12/15/2021
16	District Court eFiling Pilot	7/1/2022	12/30/2022